Maryland Poison Center
University of Maryland School of Pharmacy

# Calls By Call Type

## Howard County Calls By Zipcode
## January 1, 2009 - December 31, 2009

### Total Calls

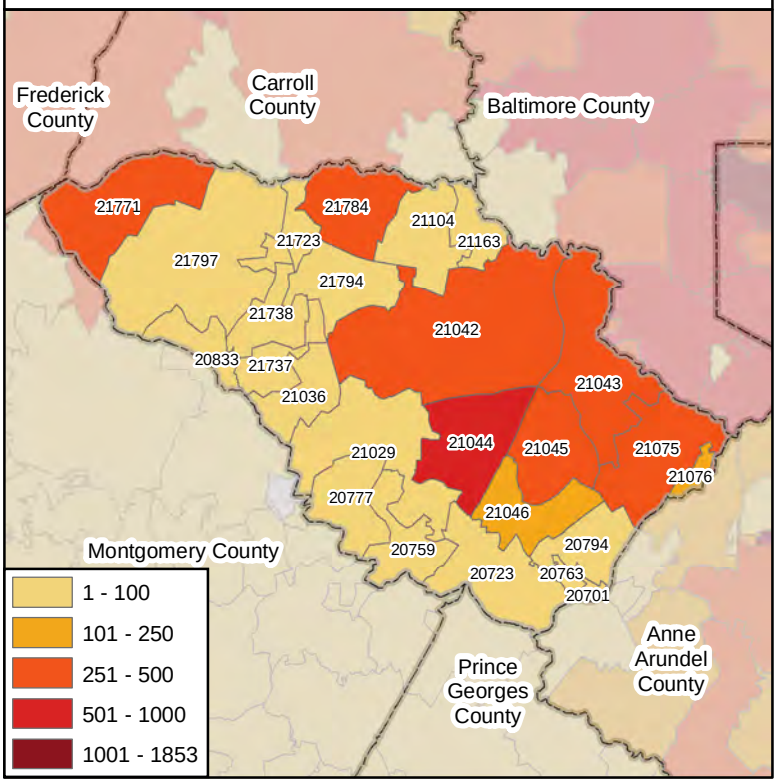


### Human Exposure Calls

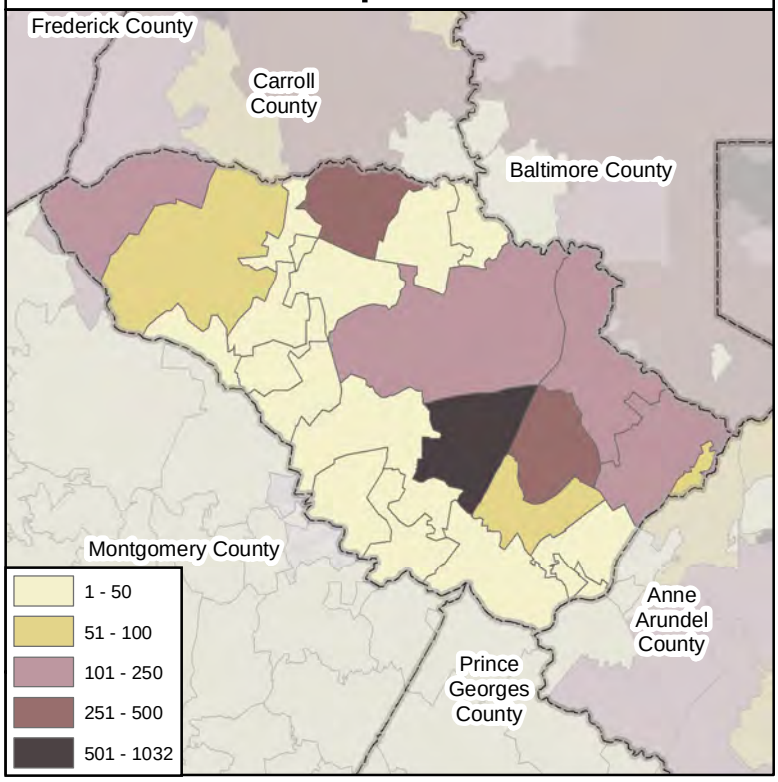


### Information Calls

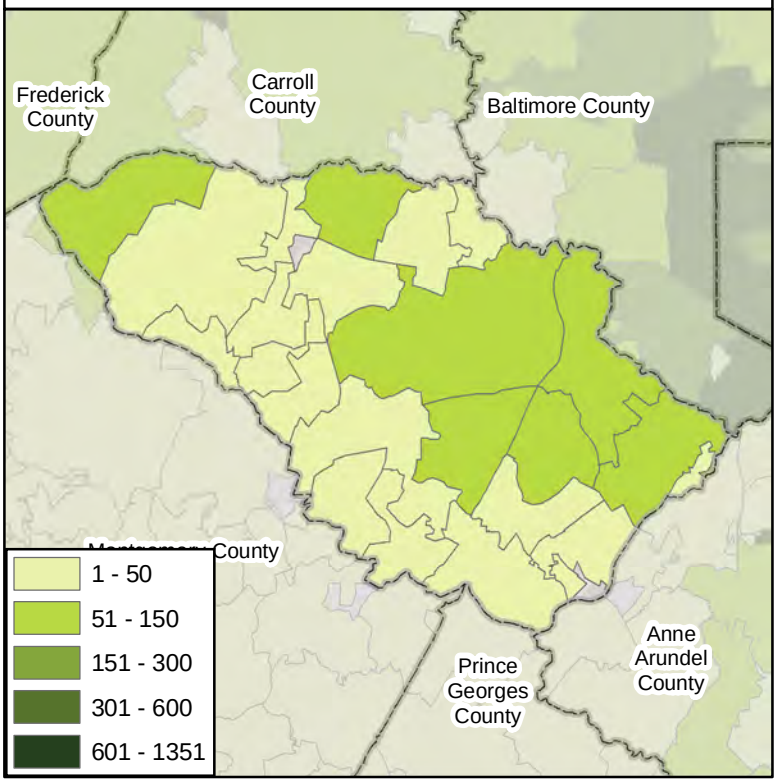


### Animal Exposure Calls

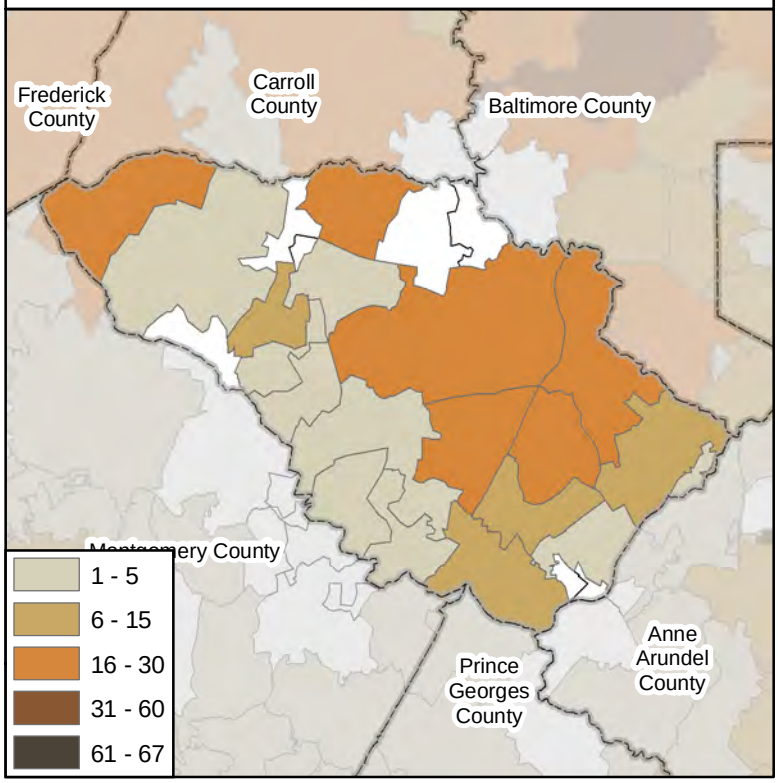



*Map Prepared By:*
**Maryland Poison Center**
**University of Maryland**
Office Level One
220 Arch St
Baltimore, MD 21201


Emergency Hotline: 1-800-222-1222
General Information: 410-706-7604

Date Prepared: August 2010

N
W E
S

Notes:

1. Human and Animal Exposures: Confirmed non-exposures are excluded.
2. Information Calls are drug identification calls to the Maryland Poison Center where no exposure has occurred.